

# BATHING

## A BATH HOUSE FOR THE DADLEY BUILDING

---



My personal favourite bathing experience in beaches are an idea that inspired me to make my bathhouse space feel natural and a space where visitors feel one with nature.

In terms of materiality of the space around my bathhouse I want to use materials that connect with nature and make the visitors feel connected with the forest view outside and so I decided to use wood to compliment the forest bathing experience since there are trees (wood) outside. If I used materials like tiles, or made the pools squared, the space would feel unnatural. Square pools are a reminder of man-made pools but curved pools remind of rivers or beaches, natural spaces.

In the bathhouse visitors will get the chance to experience a forest bathing experience with a bathing area that includes one main pool and two smaller pools that outlook into the dense forest outside the bathhouse. A very large opening in the wall will frame the view of the forest as the bamboo flooring and parts of the bamboo walls of the bathhouse complement the idea of a natural bathing experience. The visitors will get to enjoy the view of the forest by sitting down on the stairs in the pools and seeing the dense forest floor with tall trees, making them feel smaller in comparison.



- Floor plan
- 1:100
1. Entry
  2. Refreshments area
  3. Bathing area with main pool and small pools
  4. Unisex toilet
  5. Unisex toilet/shower/changing room
  6. Lockers
  7. Unisex toilet/shower/changing room

Section view of bathhouse outlooking the forest



Entrance



Refreshment area

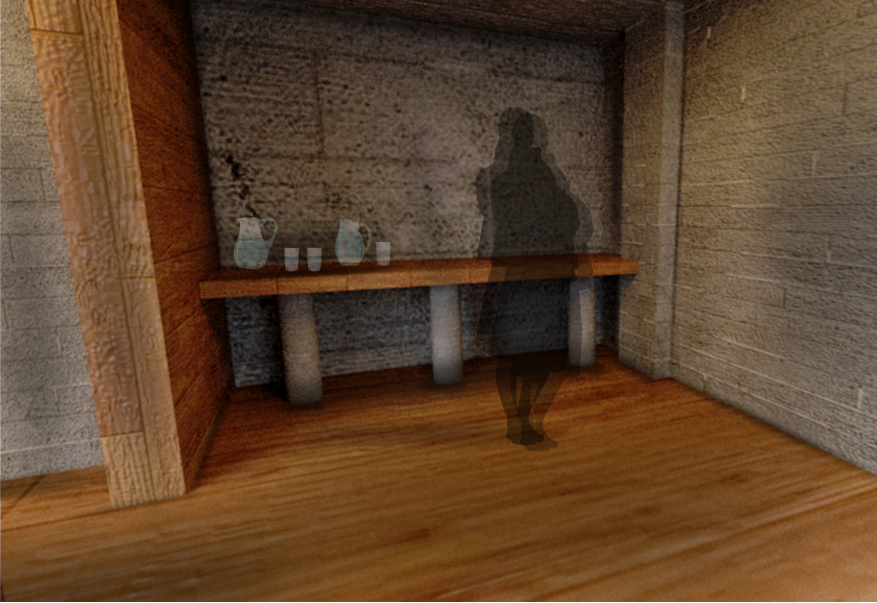

View of interior from main pool

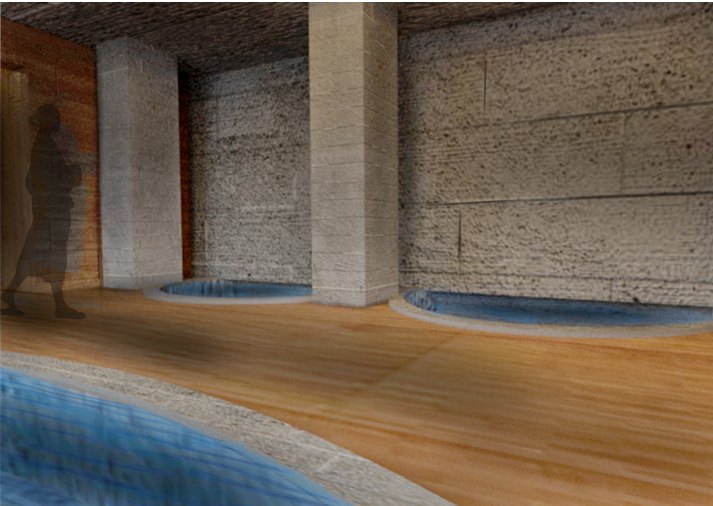

Bathing area

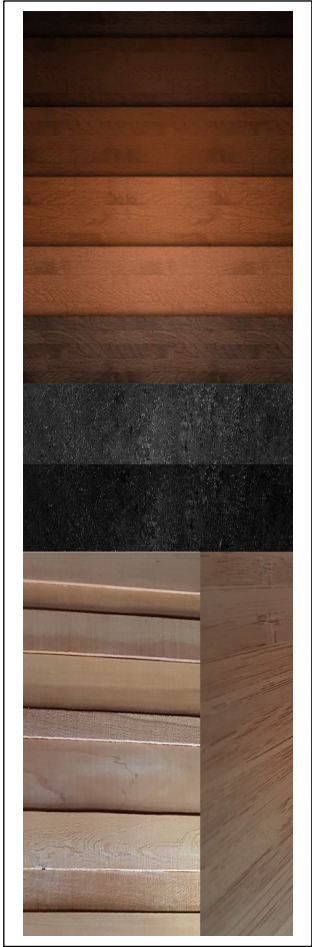

Forest view

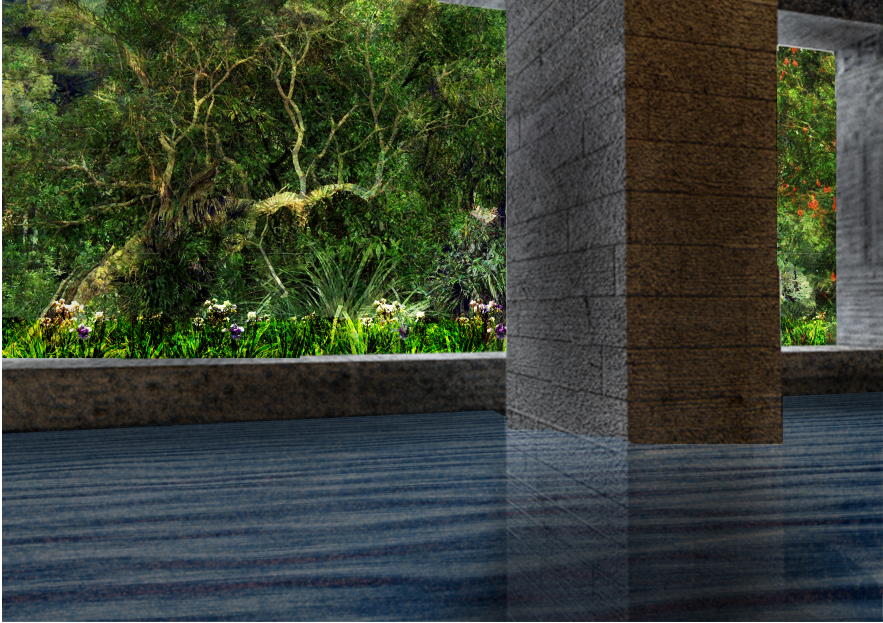

Changing rooms, showers, toilets, lockers



Rain shower

